

MICROFILMED

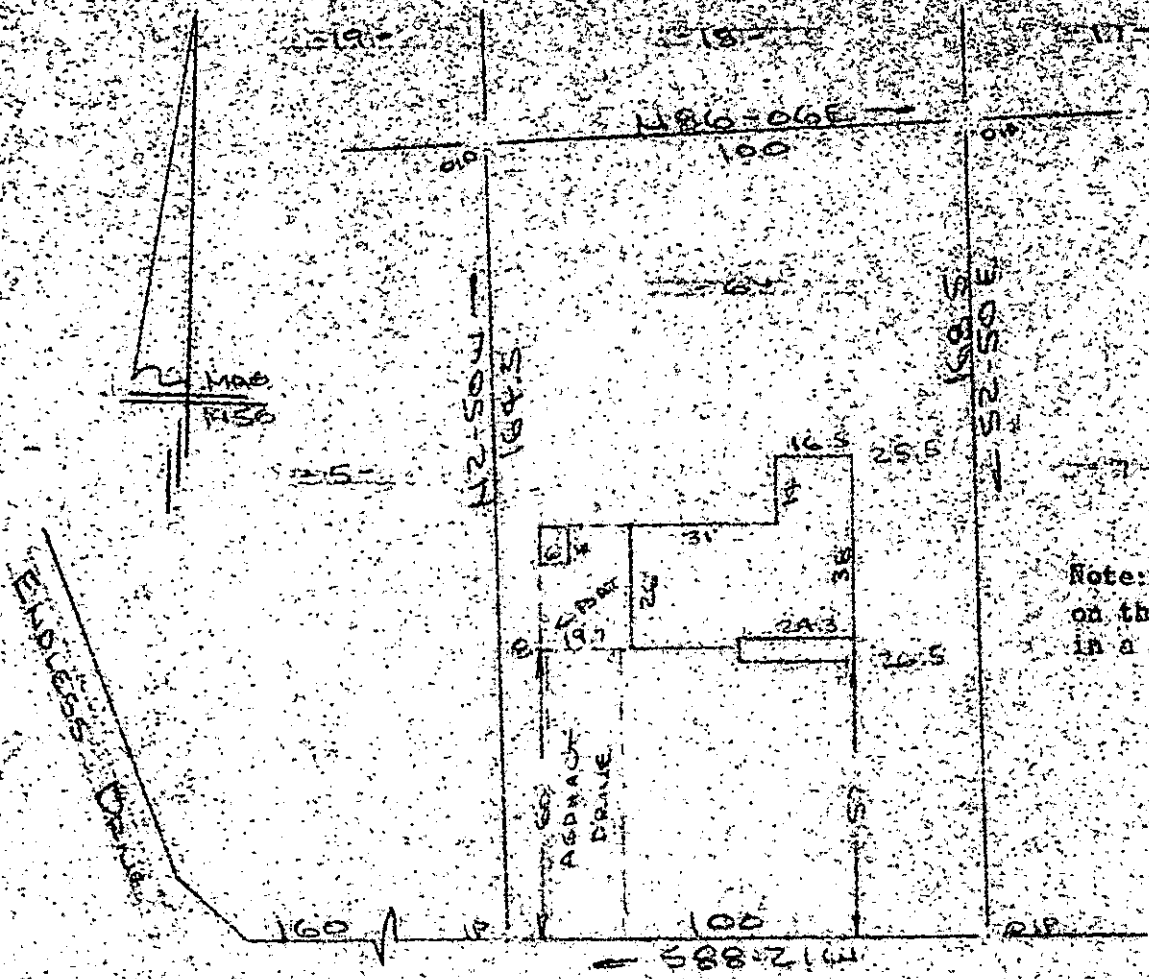

Note: Improvements on this lot are not in a flood hazard area.

PROPERTY OF
 GEORGEY M. ATKINS & SHARON F. ATKINS
 NEAR GREEN, GREENVILLE COUNTY S.C.
 SCALE: 1"=40' 25 OCT 1984

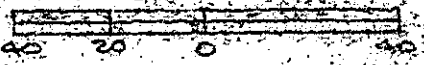

This is to certify that on the 25th day of October, 1984, I surveyed the property shown on this plat, being known as lot 6 on plat of PROPERTY OF W. DENNIS SMITH and recorded in the RMC Office Greenville County, S. C., in Plat Book "00" at Pages 36 & 37; and that the property lines, walls and buildings are as shown hereon, and that the walls and buildings located on said lot do not encroach or project on adjacent street or property, and that no adjacent walls or buildings encroach or project on said premises, and no power lines cross this property except as shown hereon.

11-A-52 12652

R.M.C.
 DONNIE S. TANKERSLEY

R. B. Bruce
 R. B. Bruce, RLS # 1952

OCT 26 3 50 PM '84

CAROLINA SURVEYING CO.
 112 Manly St.
 Greenville, S. C.

Recordable Plat

097

3.0001